

Roof Report

6516 Canary Street, Sarasota, FL 34241

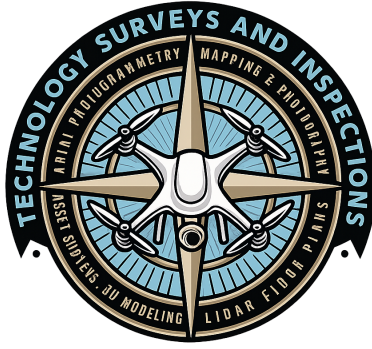

3288 sqft

13 facets

Predominant pitch 4/12



Orthomosaic Image

Diagram

6516 Canary Street, Sarasota, FL 34241

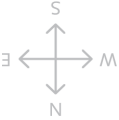
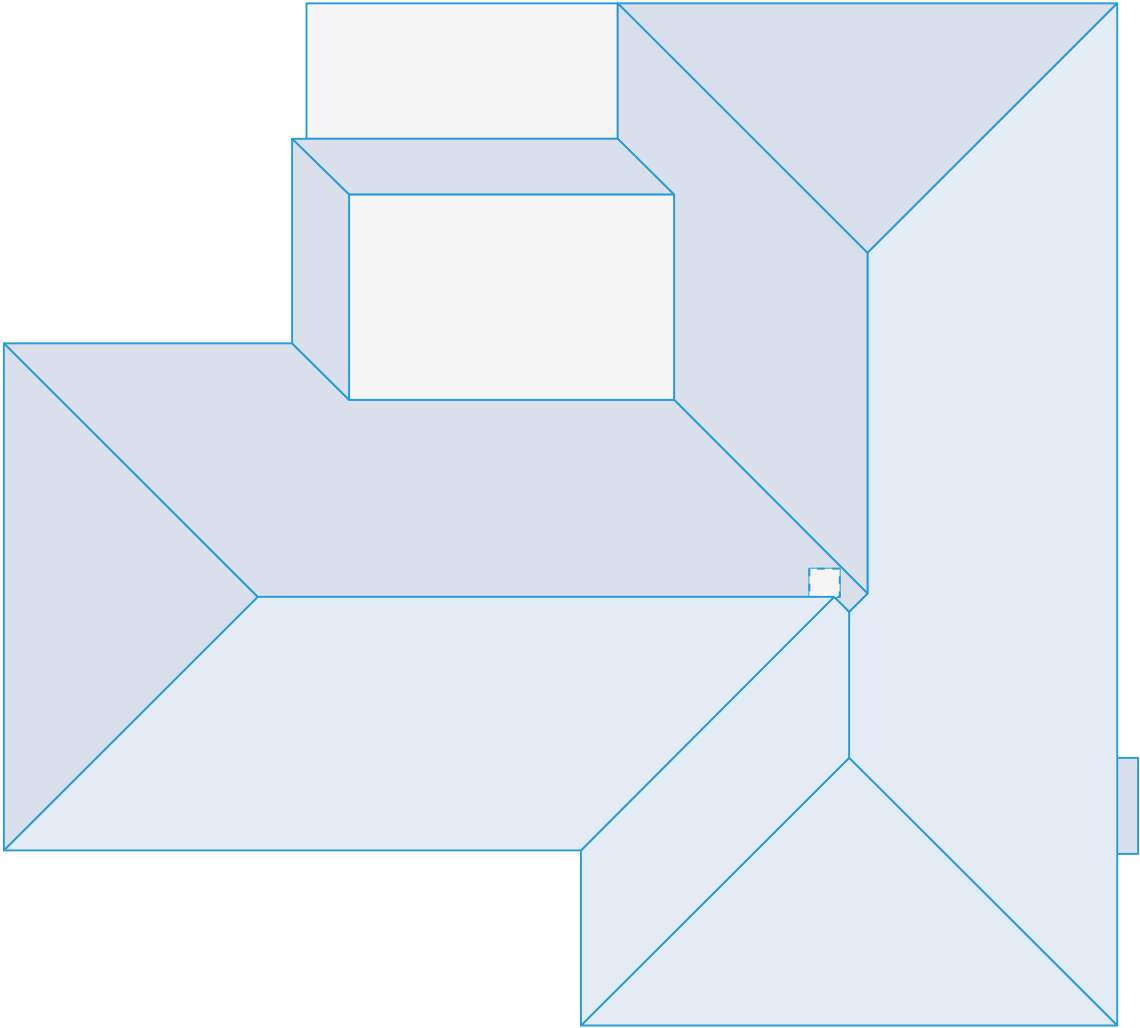

Length measurement report

6516 Canary Street, Sarasota, FL 34241

- Eaves: 278ft 2in
- Ridges: 60ft 0in
- Step flashing: 3ft 5in
- Unspecified: 0ft 0in
- Valleys: 47ft 0in
- Rakes: 4ft 7in
- Transitions: 61ft 3in
- Hips: 137ft 0in
- Wall flashing: 34ft 10in
- Parapet wall: 0ft 0in

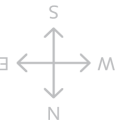
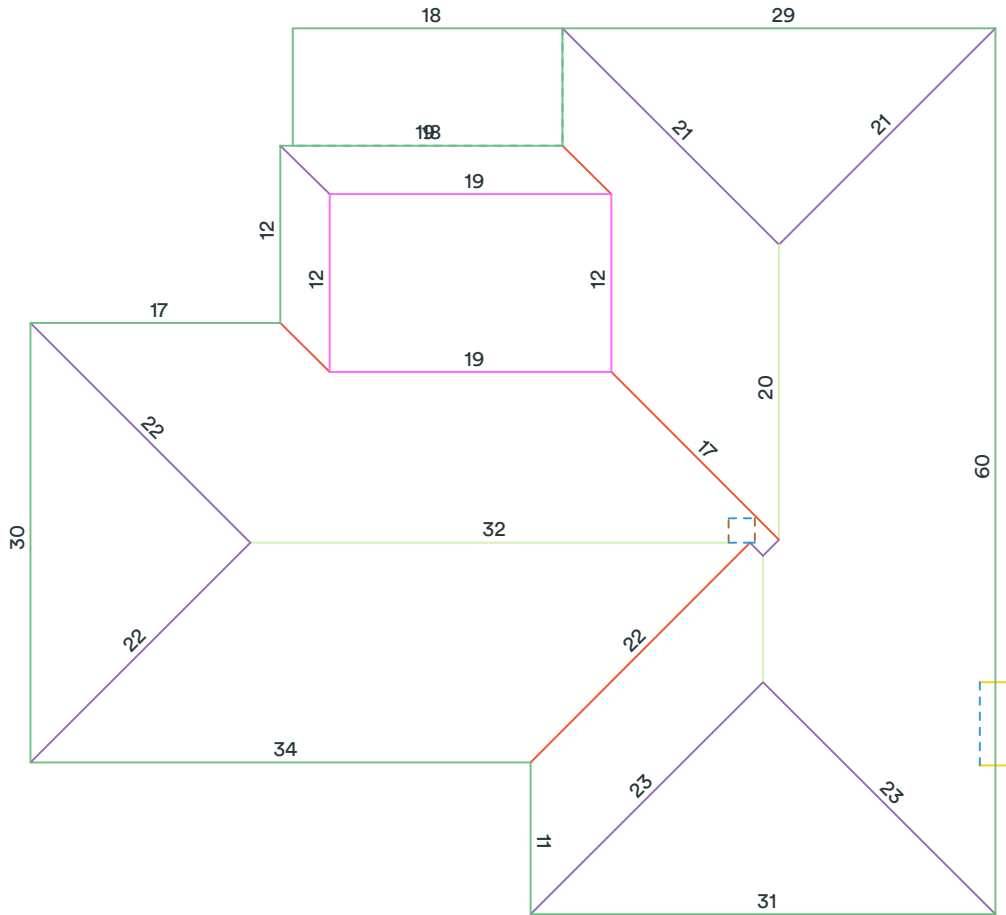

Measurements in diagram are rounded up for display. Some edge lengths may be hidden from diagram to avoid overcrowding.

Area measurement report

6516 Canary Street, Sarasota, FL 34241

Total roof area: 3288 sqft

Pitched roof area: 2912 sqft

Flat roof area: 376 sqft

Two story area: 0 sqft

Two layer area: 0 sqft

Predominant pitch: 4/12

Predominant pitch area: 2912 sqft

Unspecified pitch area: 0 sqft

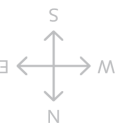
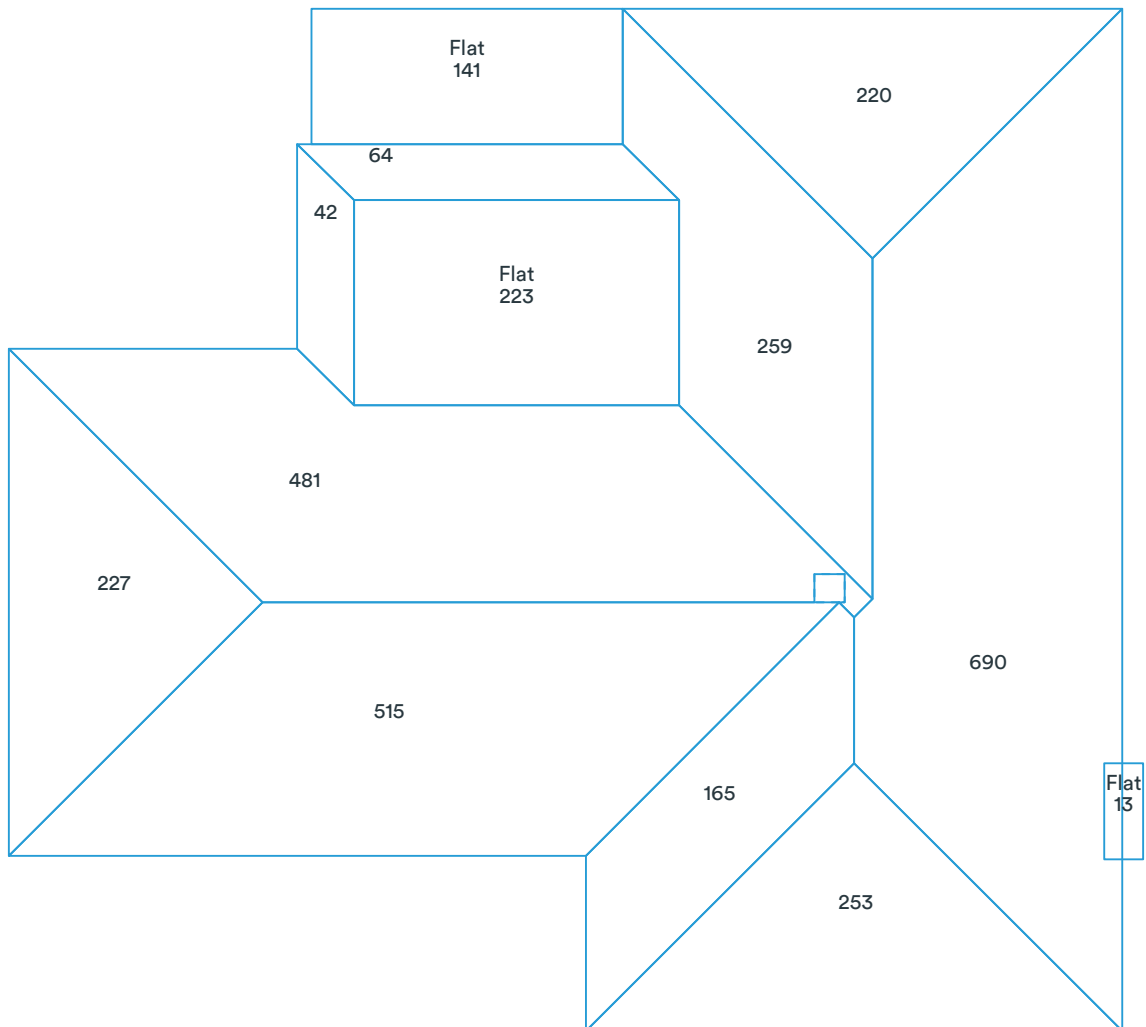

Area measurements in diagram are rounded. The totals at the top of the page are the sums of the exact measurements, which are then rounded. Deleted facets (skylights, chimneys, etc.) are designated with a dashed line and are excluded from the calculations.

Pitch & direction measurement report

6516 Canary Street, Sarasota, FL 34241

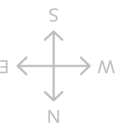
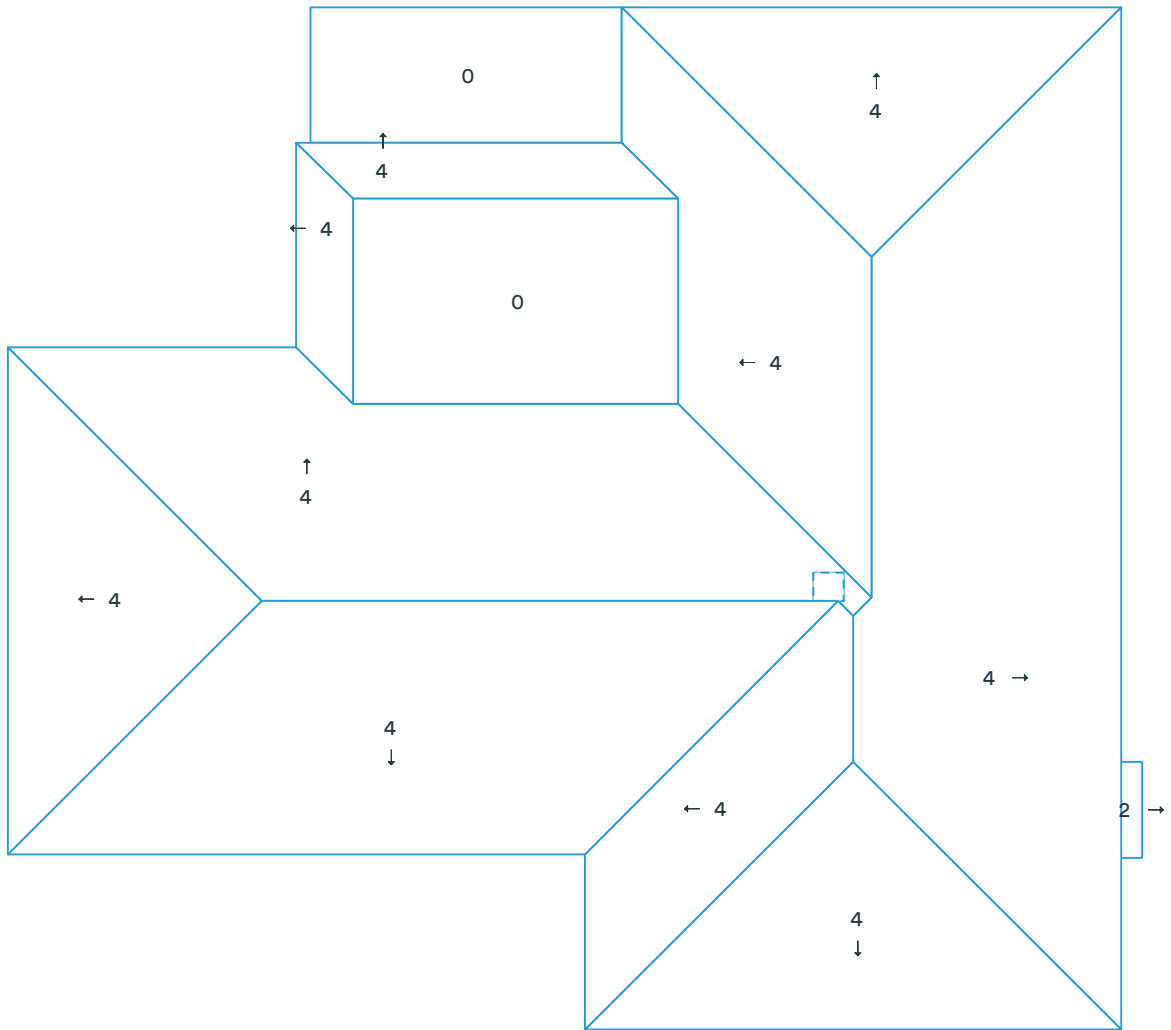

Deleted facets are designated with a dashed line and do not have a pitch.

Report summary

6516 Canary Street, Sarasota, FL 34241

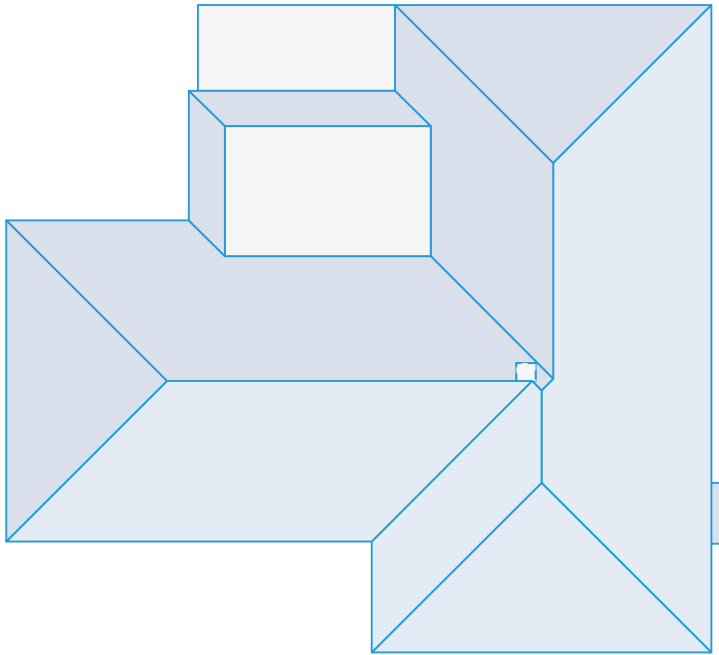

Measurements

| | |
|---------------------|-----------|
| Total roof area | 3288 sqft |
| Total pitched area | 2912 sqft |
| Total flat area | 376 sqft |
| Total roof facets | 13 facets |
| Predominant pitch | 4/12 |
| Total eaves | 278ft 2in |
| Total valleys | 47ft 0in |
| Total hips | 137ft 0in |
| Total ridges | 60ft 0in |
| Total rakes | 4ft 7in |
| Total wall flashing | 34ft 10in |
| Total step flashing | 3ft 5in |
| Total transitions | 61ft 3in |
| Total parapet wall | 0ft 0in |
| Total unspecified | 0ft 0in |
| Hips + ridges | 197ft 0in |
| Eaves + rakes | 282ft 9in |

| Pitch | 0/12 | 2/12 | 4/12 |
|-------------|------|------|-------|
| Area (sqft) | 364 | 13 | 2,912 |
| Squares | 3.7 | 0.2 | 29.2 |

Recommended

| Waste % | 0% | 9% | 10% | 12% | 15% | 17% | 20% |
|-------------|-------|-------|-------|-------|-------|-------|-------|
| Area (sqft) | 2,912 | 3,174 | 3,203 | 3,262 | 3,349 | 3,407 | 3,495 |
| Squares | 29.2 | 31.8 | 32.1 | 32.7 | 33.5 | 34.1 | 35.0 |

Recommended waste is based on an asphalt shingle roof with a closed valley system (if applicable). Several other factors are involved in determining which waste percentage to use, including the complexity of the roof and individual roof application style. You will also need to calculate the post-waste quantity of other materials needed (hip and ridge caps, starter shingle, etc.).

Material calculations

6516 Canary Street, Sarasota, FL 34241

| Product | Unit | Waste (0%) | Waste (9%) | Waste (10%) | Waste (15%) |
|---|--------|------------|------------|-------------|-------------|
| Shingle (total sqft) | | 2,912 sqft | 3,174 sqft | 3,203 sqft | 3,349 sqft |
| IKO - Cambridge | bundle | 88 | 96 | 97 | 101 |
| CertainTeed - Landmark | bundle | 89 | 97 | 98 | 103 |
| GAF - Timberline | bundle | 89 | 97 | 98 | 103 |
| Owens Corning - Duration | bundle | 89 | 97 | 98 | 103 |
| Atlas - Pristine | bundle | 89 | 97 | 98 | 102 |
| Starter (eaves + rakes) | | 283 ft | 309 ft | 312 ft | 326 ft |
| IKO - Leading Edge Plus | bundle | 3 | 3 | 3 | 3 |
| CertainTeed - SwiftStart | bundle | 3 | 3 | 3 | 3 |
| GAF - Pro-Start | bundle | 3 | 3 | 3 | 3 |
| Owens Corning - Starter Strip | bundle | 3 | 3 | 3 | 4 |
| Atlas - Pro-Cut | bundle | 3 | 3 | 3 | 3 |
| Ice and Water (eaves + valleys + flashings) | | 364 ft | 397 ft | 400 ft | 418 ft |
| IKO - StormShield | roll | 6 | 7 | 7 | 7 |
| CertainTeed - WinterGuard | roll | 6 | 7 | 7 | 7 |
| GAF - WeatherWatch | roll | 6 | 6 | 6 | 7 |
| Owens Corning - WeatherLock | roll | 5 | 6 | 6 | 6 |
| Atlas - Weathermaster | roll | 6 | 7 | 7 | 7 |
| Synthetic (total sqft; no laps) | | 2,912 sqft | 3,174 sqft | 3,203 sqft | 3,349 sqft |
| IKO - Stormtite | roll | 3 | 4 | 4 | 4 |
| CertainTeed - RoofRunner | roll | 3 | 4 | 4 | 4 |
| GAF - Deck-Armor | roll | 3 | 4 | 4 | 4 |
| Owens Corning - RhinoRoof | roll | 3 | 4 | 4 | 4 |
| Atlas - Summit | roll | 3 | 4 | 4 | 4 |
| Capping (hips + ridges) | | 198 ft | 215 ft | 217 ft | 227 ft |
| IKO - Hip and Ridge | bundle | 6 | 6 | 6 | 6 |
| CertainTeed - Shadow Ridge | bundle | 7 | 8 | 8 | 8 |
| GAF - Seal-A-Ridge | bundle | 8 | 9 | 9 | 10 |
| Owens Corning - DecoRidge | bundle | 10 | 11 | 11 | 12 |
| Atlas - Pro-Cut H&R | bundle | 7 | 7 | 7 | 8 |
| Other | | | | | |
| 8' Valley (no laps) | sheet | 6 | 7 | 7 | 7 |
| 10' Drip Edge (eaves + rakes; no laps) | sheet | 29 | 31 | 32 | 33 |

These calculations are estimates and are not guaranteed. Always double check calculations before ordering materials. Estimates are based off of the total pitched area (i.e., flat area is excluded).